

30TH ANNIVERSARY
Mercy
Education
Project

ANNUAL REPORT
2020-2021



“ We must strive to do ordinary things extraordinarily well. ”

Catherine McAuley, RSM



Yvette and Mark

Mercy Education Project founder, Sr. Mary Canice Johnson, R.S.M., Ph.D.

November 1, 1933 – May 12, 2015



In 1992 **Sister Canice Johnson** along with a group of Sisters of Mercy, decided together that a strong educational assistance program for women and girls was needed in the city of Detroit. The initial goal was to break the cycle of illiteracy and lack of education particularly prevalent in southwest Detroit. Mercy Education Project was born. Sister Canice was appointed MEP's first executive director.

Earning degrees in English and a Ph.D. in Linguistics and teaching at both Mercy High School and Mercy College of Detroit, Sister Canice understood the importance of being educated. No issue was closer to her heart than the plight of children and adults in Detroit who lacked the ability to read. Former MEP Executive Director, Amy Amador called Sister Canice, "A trailblazer who took the vision the sisters had for creating MEP and made it a reality."

A phrase commonly thrown about in education is **meet them where they are**. MEP Womens' Program Teacher, Mark Weisenthal took this adage to a whole new level during Covid.

Mark first met and started tutoring Yvette in Math at Sienna Literacy Tutoring Center in 2016. At that time, Yvette struggled with simple division. **Mark met Yvette where she was** mathematically by introducing an ordinary dot-method which slowly helped Yvette conquer division. That was just the beginning of their relationship. After some time away from MEP, Yvette returned in 2017 and soon started encouraging Mark to become a tutor at MEP.

Mark eventually took Yvette's advice and started tutoring in October 2019 and quickly became a GED Math teacher at MEP in January 2020. When Covid hit in March 2020, once again, **Mark met Yvette where she was**, this time literally. Mark started going to Yvette's home, met her husband, and continued tutoring Yvette for up to two hours per day, three days a week – FOR NINE MONTHS! All this time Mark was encouraging Yvette to keep practicing and to take the GED Math Test – "Keep at it, keep at it, you will pass." In December 2020, Yvette took the test, and not only passed but earned the highest score ever by an MEP student!

Mark is a skilled Math teacher and tutor, yet so much more. Because **Mark met Yvette where she was**, he built a bond of trust and care. Together they built a relationship grounded in perseverance. When asked about Mark, Yvette said, "He'll stay with the problem until you get it – he wants you to get to where you want to be – he puts confidence and encouragement within you." Reflecting on his four-plus year experience with Yvette, Mark realized, "Because of her, I will never give up on anybody."

As a high school student, Yvette passed all her subjects, but Math. Her mother died when Yvette was 15. She dropped out of school to take care of her sisters. Although she struggled through years of addiction and recovery, Yvette always wanted to be a nurse. She is currently working in home healthcare and once she gets her GED she plans on getting a nursing degree.

As the new Executive Director of MEP, I have learned that our students, teachers, tutors, and staff often take what is commonly viewed as ordinary to a whole new level. As the world continues to struggle through the challenges of Covid, MEP is **meeting the women and girls we serve where they are** to educate, encourage and empower them to become who they are—**extraordinary people!**

Because of your generous support over the past two years, we were not only able to keep MEP's doors open virtually during lockdown but were able to open our doors to live instruction this fall. The girls and women we serve need all of us now more than ever. Thank you for partnering with MEP as we look forward to our 30th year of being that difference in the lives we help transform.

With Gratitude,

Mark Mals

Executive Director



The Covid Pivot. A New MEP.

In March 2020 the entire world changed overnight due to the Covid pandemic. In order to continue to serve, Mercy Education Project immediately transformed into an online learning facility.

Our educational staff became the frontline workers and resource providers to our families, calling in weekly to make sure they were receiving the information and support they needed to endure the pandemic.

All MEP instructors and tutors became online school teachers and counselors, making sure our students had access to education and someone to talk to during a difficult time. As a community, MEP did what was necessary to continue our mission.

The Women's Program

In response to Covid, MEP Women's Program became a State of Michigan certified learning facility. Instead of entering our Howard St. classrooms, MEP brought the classroom to their living rooms. By utilizing and investing in several computer software programs and mobile apps, MEP was successful in transforming into an online Adult Basic Education, English as a Second Language, and GED Prep school for women 18 years and older.

This model relieved the barriers of childcare and transportation for our women. Not only was this new model a huge success, but it also allowed MEP to expand our reach to women living outside of Detroit proper. MEP Women's Program is currently serving women in Wayne, Macomb, and Oakland counties.

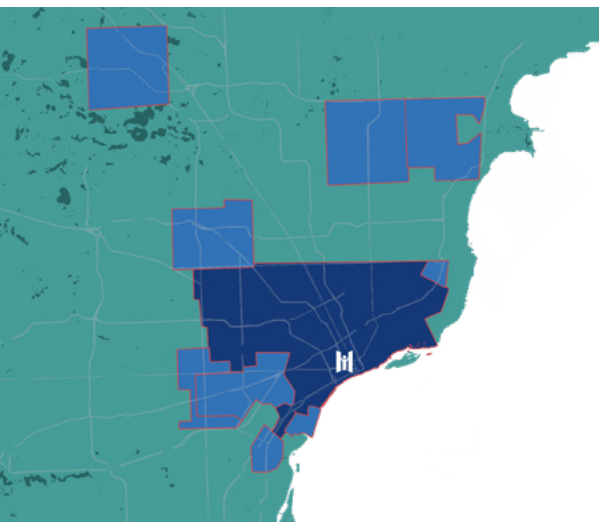

96% of incoming Women's Program students perform at a 1st-8th grade reading level

2020-2021 Placement Testing Adult Basic Education

DEMOGRAPHICS

Black/African American 57%
Latina 23%
Middle Eastern 17%
White 3%

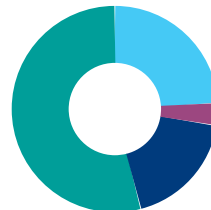

AGES SERVED

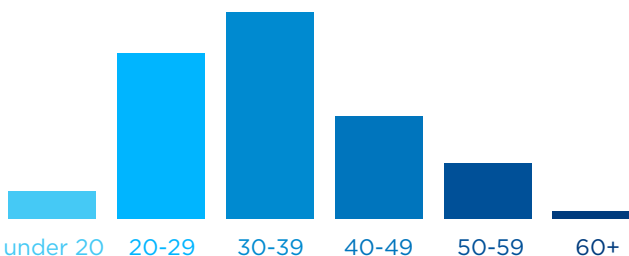

INCOME LEVELS Reference Sample: Income Family of 4

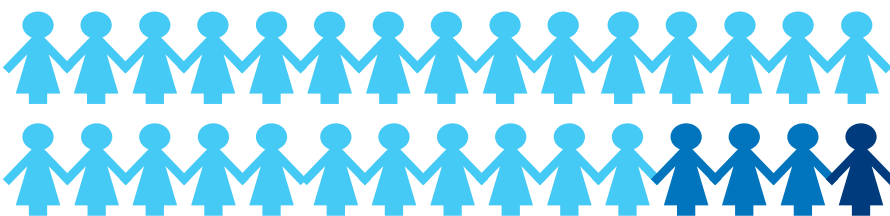

88% Extremely Low Income \$0-26,200 **10%** Low Income \$26,201-39,250 **3%** Low-Mid Income \$39,251-62,800

COMMUNITIES SERVED

71% Detroit Residents

29% Non-Detroit

Clinton Twp.
 Dearborn
 Dearborn Heights
 Harper Woods
 Lincoln Park

River Rouge
 Sterling Heights
 Southfield
 Waterford

Women's Program

Meet Soledad

When Soledad was in ninth grade, she moved to the United States. In order to help support her family in a new country, she set aside her love of school and learning, dropping out in her freshman year of high school.

In January 2020, Soledad set the goal of completing her GED, and entered MEP's Women's Program.

"I've always loved school, especially math. I was excited to find MEP because it was all women. Everyone is so great and gets you going. I feel so comfortable here."

Soledad's love of learning and her mathematic skills shone brightly, and in her first five weeks, she passed all of her Math tests and the GED Math Exam. Shortly after that, in March 2020, MEP turned to online learning. Soledad was not deterred, pandemic or not, she was determined to complete her GED!

After a full day spent being the matriarch of her family, working part-time, and homeschooling her two children, Soledad would log into MEP's Online GED Academy and work on her lessons and notes from her teachers until 1:00 a.m. before waking up to do it all over again.

Just over a year after entering the program, in 2021 Soledad completed her GED! She is currently working with MEP's new life coach, Dr. Orletta Caldwell to help set new goals and discover her next steps. In the beginning, Soledad showed a passion for the beauty and cosmetical field. Through her part-time job at a real estate firm, she has re-discovered her passions, especially when it comes to crunching numbers.

"I like the office setting and I LOVE working with numbers. So I'm excited to learn what else I can study!"



Soledad on her first day at MEP



Mercy Education Project GED Class of 2021



Alyssa

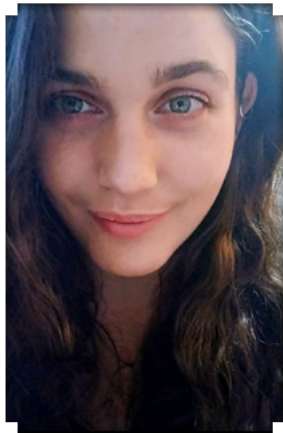

Amanda



Eliesse



Maria

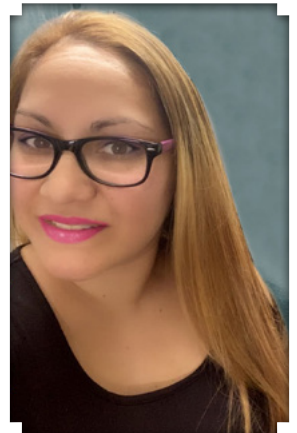

Soledad

Celebrated but not pictured: Arely Claudia Maha

Girl's Program

The Covid Pivot. A New MEP.

The Girl's Program

In March 2020, the world of education changed overnight as school doors closed and remote learning became the only option. The pandemic widened preexisting opportunity and achievement gaps, hitting historically disadvantaged students the hardest. MEP's education staff met our young scholars at the front lines (online!) to continue and expand the work of supporting their educational goals as well as their social-emotional learning needs.

During the past two incredibly difficult years, Detroit's young women have needed the support of programs like MEP more than ever. We continue to work hard and find new ways to support and strengthen our scholars as we roll up our sleeves and look to the future.

AREAS SERVED BY GIRL'S PROGRAM

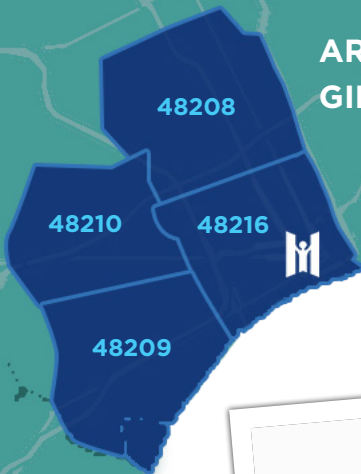

Angela Walters: A Tutoring Experience

After graduating from CMU and moving back home, like many new grads I felt a little lost. I decided to look for something fulfilling that wasn't a career. After reflecting on my passions and beliefs, I Googled "nonprofits helping women in Detroit" and what I found could not have been more perfect, Mercy Education Project.

For the next four years, when people asked me what I do for a living, I told them of my work at a retailer—but I also told them about my passion for my volunteer tutoring. I love interacting with the bright, unique, and hardworking girls that MEP serves.

I've been tutoring the same DPS student, Andrea, for the past four school years. Andrea struggles with English/Language Arts especially due to her Spanish speaking roots. We work on Study Island and Reading Eggspress to develop her reading and phonics skills.

Andrea rarely needs help with comprehension when we read a story together, but she will struggle sounding out new words and this is where I come in! We take our time and break down words. As a tutor, I am also a fan of flashcards. When we come across a word she struggles with, I write it on a flashcard, and we work on these words sporadically each session.

By the end of the year, Andrea can successfully pronounce these flashcard words, and I am a proud tutor! I love that MEP tracks Andrea's progress with testing at the beginning of the year, mid-year, and end of the year. Watching her grow is encouragement to both of us.

I love our discussions before we start a tutoring session, and stories she will share with me. I will never forget the time her class went on a field trip to a bat sanctuary. She told me about that upcoming trip every week for over a month.

It was a reward for either good grades or perfect attendance at her school, and I remember how proud she was that she got to go. After the field trip, we talked about bats every week for another month!

Covid hit MEP similar to how it hit schools; we went virtual. It was certainly a learning curve tutoring through a Zoom call, but we made it work. Nothing compares to in-person interaction and I am so happy to be back for the 2021/22 school year.

MEP aims to offer a place of stability for those they serve. Without trying, MEP has offered that same stability to me. During personal life changes, career moves, and a pandemic, I always had MEP. Now that MEP is back in-person, my husband, Trevor, even started tutoring this year! We love to spread the word of MEP's good works here in Detroit.

Angela and Andrea

Winning the City: One Challenge

Beginning in January 2020 and finalizing in September 2021, our eight brilliant College and Career Readiness high school girls, came together to answer the question “How would you create stronger mobility in Detroit?” Their winning answer was to create a fully functional community space that includes access to every method of mobility one could need to navigate Detroit without using a car—and thus the MEP Mobility Hub was born.

DETROIT, June 9, 2021 - After working alongside Detroit residents to develop and propose new ways to improve how people get around the city, the community around Michigan Central Station is about to see how one of those ideas can actually work.

One of the three winning proposals chosen during the City:One Michigan Central Station Challenge, the Mobility Hub proposed by Mercy Education Project is ready to enjoy a month-long pilot. Located at Roosevelt Park in front of Michigan Central Station, the new Mobility Hub aims to provide safe and easy access to transportation information and mobility services—and act as a gathering place for the community.

“We love how practical the students’ idea is to bring the different transportation options together in a space that is welcoming, useful, and engaging with the community,” said Sam Krassenstein, Deputy Director of Mobility Innovation at the City of Detroit. “We hope that the success of this pilot will be an example that can be replicated to increase mobility options for Detroiters in other parts of the City and appreciate all the effort from our project partners to help bring the hub project idea to reality.”

The Mobility Hub was the brainchild of eight 11th grade high school students from Detroit. These young women envisioned these hubs as places that would not only offer information about how to use different mobility services—including buses, bikes, and electric scooters—but also shine the spotlight on local businesses in the area and offer convenient features for visitors.

“Mercy Education Project is excited to present a community space for all of Detroit to enjoy. Our 2020-2021 CCR girls worked tirelessly, even though the pandemic, to create their version of a mobility hub. During this pilot we hope everyone uses the hub and help decide how future Mobility Hubs should function, specifically in Detroit.” - Nicole Meunier, Director of Development and Major Gifts at Mercy Education.

Open from 6AM to 11PM, the hub pilot will run until June 25 and offer the following amenities:

- A digital monitor that supplies information about transit options, local businesses, and community services.
- Easy access to a variety of mobility solutions, including a nearby DDOT bus stop, bike racks, Spin scooters, MoGo station, and convenient pick-up spots for ride-hailing services.
- A well-lit safe space for community residents that offers a sheltered waiting area, nearby picnic tables, WiFi, and smart device charging, plus a makeshift stage for pop-ups or performances.
- Murals created by local artists in collaboration with Garage Cultural that spotlight themes of women’s empowerment, movement, and mobility.

During the pilot, Wayne Health/Wayne State University will also deploy its mobile health units to the Mobility Hub for two weeks. These specially outfitted vehicles allow medical staff to offer a variety of convenient health services for residents, including testing and vaccinations.

Launched in 2019, the City: One Michigan Central Station Challenge is a crowd-sourcing platform created by Ford to help cities prepare for the future by identifying new mobility designs and innovations that could improve the way people get around. The platform program brings together government officials, local residents, startups, and entrepreneurs in an effort to understand mobility issues and design solutions.

“Seeing ideas like the Mobility Hub come to life in service of the community is exactly why Ford developed the City: One Challenge platform,” said Gina Schrader, City Solutions Midwest Manager, Ford Motor Company. “We believe that cities can dramatically improve mobility by engaging directly with local communities and businesses, and this is just one example of what’s possible when a forum like City: One facilitates dialogue and collaboration in service of a larger purpose.”

With a goal of improving mobility for people living in, working in, and visiting the community surrounding Michigan Central Station, the Challenge encouraged participants to submit mobility solutions that complement existing transportation services. The Mobility Hub was one of three winners chosen out of 164 total submissions.

DETROIT DEPARTMENT OF TRANSPORTATION
Press Release, June 10, 2021





College Bound!

Congratulations to these seven brilliant MEP College and Career Readiness scholars!

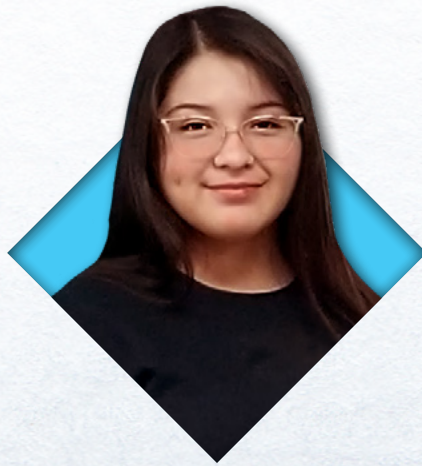

Andrea

Attending: **Wayne State University**
Area of Study: **Medical**



Nazli

Attending: **University of Michigan-Dearborn**
Area of Study: **Business or Political Science**

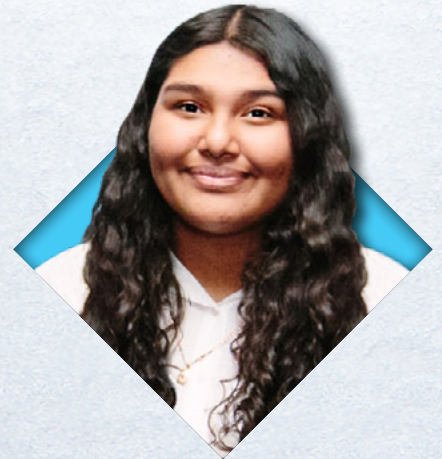

Jennifer

Attending: **Albion College**
Area of Study: **Undecided**



Karla

Attending: **University of Michigan**
Area of Study: **Business or Political Science**



Ni'Matullah

Attending: **Wayne State University**
Area of Study: **Performing Arts**



Nathalie

Attending: **Wayne State University**
Area of Study: **Nursing**



Ximena

Attending: **Wayne State University**
Area of Study: **Environmental Science**

Embracing Digital Literacy

In February 2020, Verizon Wireless awarded MEP \$100,000, over the course of two years, to close the digital gap and embrace digital literacy in SW Detroit. Due to this innovative partnership, MEP and Verizon were able to get MEP students and their families through shelter-in-place.

Through these funds MEP was able to build and successfully execute a Technology Lending Library, that now serve over 50 MEP women by providing them with laptops, webcams, headphones, various computer accessories and WiFi hotspots in their home. All of MEP's GED graduates were able to complete their studies through online learning and software that was also made possible by Verizon.

To prepare MEP for the return of students to the building, Verizon once again lead the way by helping update and expand the MEP Computer Lab. This now allows more women to complete their assessment tests to enter the program and allows our girls to get additional support on their school work from their tutors. Thank you **verizon**!



Thank you to our donors!

MEP is pleased to acknowledge these annual donors from the fiscal year July 1, 2020 through June 30, 2021

McAuley Circle

gifts of \$5,000 or more

Christine and Michael Allen
Anonymous (2)
Black Opal
Carl L. Collins III
Community Foundation for SE Michigan
DTE Foundation
Ford Motor Company Fund
George R & Elise M Fink Foundation
Dr. Richard J. Gilfillan & Carmen Caneda
Sister M. Naomi Holysko, RSM
Sisters of Mercy, West Midwest Community
The Elizabeth, Allan, & Warren Shelden Fund
Trinity Health

Sister Canice Circle

gifts of \$2,500-\$4,999

Blue Cross Blue Shield of Michigan
Robert and Kristin Bowen
Margaret Cooney Casey & Brian Casey
Facebook
Joyce Jay Raymond Foundation, Inc
Justgiving
M. Kathleen Kirschenheiter & Kathleen Tkach
Sister Maria Klosowski, RSM
Colette & Christopher Rizik
Wallace Scones
Marina Williams

Founders Circle

gifts of \$750-\$2,499

Laura Archbold
Anonymous (2)
Kenneth Bark
Belfor USA Group, Inc.
Leah Cracchiolo
Cyril & June Buersmeyer
Rhonda DeLong & Kathy Ciesinski
Priscilla Donegan
Dr. & Mrs. Joseph Eisenhauer
Miriam and Peter Fabien
Myrna Fernandez-Lynch
& Burchell Lynch

Fidelity Charitable
Regina & Gaylord Forbes
Sister Bernadette Mary Frank, RSM
Yvette Gagnon
Carol Goll
Elaine & Michael Harrison
Elaine Jaeger
Marlene Kacy
Laura & Mike Keener
Jane Kersjes
Geraldine Kilsdonk
Dr. Faith & Dennis Mauro-Huse

Sister Maureen Mulcrone, RSM
Debora & Patrick Murray
Janette and Mike Phillips
Dr. Glenda D. Price
Heidi & Jason Raubenolt
Schwab Charitable
Judith Smith
Julie & David Spivey
St. Kenneth Catholic Church
The Stefanyshyn Charitable Fund of
the Ayco Charitable Foundation
Ms. Janet B. Weir

Empowerment Circle

gifts of \$250-\$749

Alloya Corporate
Amy Amador
Carole & Dr. Jose G. Amador, Jr.
Lorraine & Gary Berlin
Janine & Giorgio Bertucci
Jane Bower
Susan Broniak
Geraldine Brown
Cornelia & Andrew Butler
Cadence Design Systems
Mary Joanne Campbell
Laura Davie
Cheryl Adams Davis
Robert & Eva Dewaelsche
Sister Karen Egri, RSM
Phyllis Ellsworth
John Eshleman
Mary Fisher & Michael McGee
Mary & Paul Gieske
Karen Gilkey

Kathleen Gillespie
Dr. Toni P. Gross & Francis Gross
Beach & Marianne Hall
Muriel Harrington
Lynne & Darren Irving
Jesuit Community at UDM
Regina Kelly
Mary Ellen King
Sister Patrice Klein, RSM
Elizabeth Kohlenberg
Sister Mary Ann Krempges, RSM
Kroger Community Rewards
Robert & Ellen Lafferty
Anne Marie Langan
Laughing Acres Family Foundation
Martin Lim
Michele & Don Linn
John Lorinkas
Jennifer Luft
Mary Jo Malafa, M.D.

Nadine Maynard
Mary Ellen Mulcrone
& Dennis McWhinnie
Betty & Michael Mulcrone
Mary & Jerald O'Shaughnessey
Julie Panetta
Antoinette Porter
Peter Salamon
Heidi & Steven Schaefer
Donna & Kim Shollack
Jaspreet & Shivani Singh
Denise A. Starr
Teresa Thompson
Rosemary Tinetti
Marianne Udow-Phillips
& William Phillips
Vanguard Charitable
Nathan & Rachel Waleryszak
LuAnn & David Warren
Mary & Edward Wolking
Mary Ziemba

Circle of Mercy

gifts up to \$250

3M Foundation	Lynn Dubay	Anthony Lalomia	Charles & Deborah Roarty, Jr.
AmazonSmile Foundation	Phillaire Dudley	Sister Patricia Lamb, RSM	Margaret Schneider
Patricia & Ronald Anderson	Kathryn & Mark Eggers	Suzanne Lareau	Gina Schrader
Janet & Mark Angellotti	Hannah Ferree	Genna LaRocca	Carolyn Shalhoub
Erin Archerd	Sister Judith Frikker, RSM	Erin Leipold	Emily Sheeran
Ms. Palma Baker	Aimee Fritsch	Irene & Ted Lietz	William Sicheri
CaroleAnn & Gary Beaman	Julie & Craig Gillikin	Adrienne Long	Barbara Stevens
Mitchell & Michele Bleznak	Lisa & Craig Glines	Bernice Lopata	Heather Storey
Karen Boyd	Inez Goldman	Hailey Lowenstein	Aaron Swain
Mary Brady	Brenda Griffin	Lori Maher	Teresita & Raymond Tchou
Phyllis S. Brenner, Ph.D.	Chanora Halliburton	Rebecca Malfroid	Renee E. Therrien
Stacey Brown	Elinor Hamm	Marathon Petroleum Company, LLC	Sister Nancy Thompson, RSM
Sister Elizabeth Mary Burns, RSM	Lee & Paul Harkaway	Rose Martin	Tracy Townsend
Sister Helen Marie Burns, RSM	Ms. Julianne Harp	Jacob & Joy Matthews	Theresa Uzenski
Elisabeth Calcaterra	Larry Harris	Diane Mattiello	Gerd Walter
Orletta Caldwell	Christian Heyne	Kathleen C. McBride	John Walton
Tera Cardinale	Sarah Hildebrandt	Ms. Grace C. McAuley	Sister Mary Waskowiak, RSM
Marah Casey	Anne Hill	Kathleen McGuire Moore & Peter Moore	Semira Watkins
Andrea Champagne	Elizabeth M. Hill, Ph.D.	Diana Mercer-Pryor	Dr. Wei-Zen Wei & Kuang C. Wei
Guinevere Chan	Sister Stephanie Holub, RSM	Nicole Meunier	Gail Wingard
Marie Colarusso	Roseanne Horne	Kirstin Mooney	Bridget Winn
Conen Family Fund	Sister Mary Ellen Howard, RSM	Michelle Morgan	Christine Wlodarczyk
Susan Conway	Timothy Johnson & Janis Frazee	John & Lorraine Morris	Jennifer Wojtala
CC Courth	Sister Nancy Jones, RSM	Sister Judith Mouch, RSM	Sister Lois Wozniak, RSM
Jennifer & Robert Czajkowski	Mr. Robert D. Jones	Angela & Jacob Oetama-Paul	Pamela & George Wright
Dr. Marlene Davis	Roger & Teresa Jones	Lori Ostrow	Sister Charlotte Young, RSM
Phillip Dennis	Sneha Kamat	Patricia & Terrance O'Toole	Stan Young
Dr. Caroll Deuben & Roger Deuben	Rebecca Keefe	Elizabeth Patterson	Brittany Zeller-Holland
Julie DiCicco	Jasmine Kim	Tyler Pedersen	Colleen Zematis
Ethel Dixon	Josh Kirk	Emily Petrovski	
David Dobbie	Julie Koehler	Sister Cheryl Phillips, RSM	
Sister Rose Miriam Doerr, RSM	Holly Korail	Mary Ann & Phil Rayrat	
Pamela & Jeffrey Dorman	Lynn Kordich	Nancy & James Reed	
	Marie Koski	Sister Gloria Rivera, IHM	
	Robin Krienke		

GRANTMAKERS

City of Detroit - Neighborhood Opportunity Fund Division
Community Foundation for SE Michigan
Detroit Industrial School
DTE Foundation
Empowerment Foundation
Ford Mobility City: One Challenge
H. T. Ewald Foundation
Minerva Education and Development Foundation

Quicken Loans Community Fund
Sisters of Mercy, West Midwest Community
St. Therese of Lisieux Parish
State of Michigan
United Methodist Women Rice Allen Fund
United Way of Southeastern Michigan
Wish You Well Foundation
Young Woman's Home Association

IN-KIND GIFTS *Non-monetary donations*

Ale Mary's Craft Beer Hall
Barnes And Noble
Basement Burger Bar
Bello Woods Golf Course
Brooklyn Street Local LLC
Buddy's Pizza
Buffalo Wild Wings
Canine to Five Detroit
Cattails Golf Club
City of Livonia Golf Division
Joan Cleland
Coach's Corner
ConnectingBlox
Cork & Gabel
Cowley's and Sons
Crackelwood Golf Course
CyberOptix TieLab
Detroit History Tours
Detroit Shipping Company
Diamond Jim Brady's - Royal Oak
Kenneth Dorazio
Doug Young Photo
Michele and George Dragisity
Edsel and Eleanor Ford House
elaine b Jewelry
Farmington Civic
Fox Hills Golf and Banquet Center
Sister Bernadette Mary Frank, RSM
Free Bikes 4 Kidz Detroit
Go Comedy Improv Theater
Grand Tavern

Greis Jewelers
Lynn Halper Rosen
John Cowley & Sons
Laura and Mike Keener
Laurie Tennent Studio
Leon and Lulu
Lockhart's BBQ
Kiki Louya
Ms. Janice Lovchuk
Maple Lane Golf Course
McClure's
Sister Maureen McGarrigle, RSM
McShane's Irish Pub
Meadowbrook Theatre
Mexicantown Restaurant
Milford Spice Company
Miners Den Jewelers
Motor City Woman
Orin Jewelers
Peterlin's Restaurant and Bar
Preservation Detroit
Heidi and Jason Raubenolt
Red Run Country Club
Roberts Restaurant Group
Rick and Kristi Robinson
Barbara Rohde
Royal Oak Brewery
Ruby Tuesday
Mike and Barbara Sbrocca
Claudia Schimetz
Script Salon

Sisters of Mercy
Slows Bar BQ
David and Julie Spivey
Sycamore Hills Golf Club
Tanglewood Golf Club
Tara Celtic and Traditional Music
Sandra and Jeffrey Tatum
TD Auto Finance
The Bee's Knees
The Congregation
The Meeting House
Time Too Savor
Reverend Allen Timm
TPC Michigan
Upton Law
Sandy Watson
Weingartz
Wintergarden Tavern
Your Garden Rescue Gal
Joe and Deb Zeff
Zingerman's

SUPPORTERS OF OUR SPECIAL EVENTS

SIDE BY SIDE GOLF OUTING SEPTEMBER 10, 2020

Sponsors

AIMS Construction	Honigman, Miller, Schwartz & Cohn LLP	Schoolcraft College Foundation
Christian Financial Credit Union	Laura & Mike Keener	Kim & Donna Shollack
Donyati LLC	Kiewit Power Constructors	David & Julie Spivey
DTE Foundation	Rodan & Fields	TD Auto Finance
Fox Hills Golf and Banquet Center	Rosey's Romper Room	Toshiba Business Solutions

Supporters

Neil Austin	Barbara Goodale	Debora & Patrick Murray	Paul Schmitz
Jennifer Aznavorian	Vince Harkins	Catherine Murray	Patricia Shelton
Carol Barrett	Larry Harris	Alexis O'Brien	Kim Shollack
James Bauman	Cindy Hill	David Parr	Terry Snyder
Olivia Bayagich	Debra Horning	John Parr	David & Julie Spivey
Faye Besette	Pat Hurick	David Parr II	Jenny Sproul
Carolyn Byl	Vince Imperiale	Bob Pence	Michelle Sroka
Michael Carollo	Dale Jurcisin	Judy Petreere	Carolynne Stabnick
Joan Cleland	Hsiao-Ping Katz	Matt Phelps	Nathan Steinwascher
Greg Colton	Laura & Mike Keener	Mike Phillips	Kathy Stellema
Barbara Coury	Jane Kersjes	Jenna Picklo	Lu Stockton
Gordon Cox	Terri Kowalski	Chris Poplars	Terry Sundt
Joy Cullen	James Krupa	Lori Ratkos	Dennis Tardich
Sam Daily	Anne Kuhnle	Heidi Raubenolt	Bonnie Teegen
Kathleen Dul Aznavorian	Patty LaCross	Marianne Robinson	Don Weihe
Denise Even	Carol Larsen	Rick & Kristy Robinson	Vicki Weiss Tkach
Paige Even	Theresa & Paul Micallef	Pete Robinson	Mary Williams
Peggy Feltner	Sandy Mily	Manuel Romero-Montes	Julie Williams
Myrna Fernandez-Lynch	Gabriel Montemayor	Cindy Rubis	Sandra Zureki
Yvette Gagnon	Bernie Moore	Walt Sabat	
Gayle Gavin	Janine Moscone	Judy Sallerson	

LA CELEBRACIÓN JANUARY 28, 2021

Supporters

Christine and Michael Allen	Lisa Fishbeck	Aseel Midani	Issac J Saint John
Cynthia and James Allison	Lisa Fort	Laura and Michael Mikulan	Robin Schorn
Amy Amador	Christine Garber	Linda Millard	Soa-Jin Sher
Amber Angel	Julie and Craig Gillikin	Ashley Mizzi	Shawn Shivnen
Anonymous	Lisa and Craig Glines	Ronald Moore & Meghan-Michelle Flowers	Paula Silver
Claire Barrett	Alissa Graff	Sister Maureen Mulcrone, RSM	Sarah Stanislav
BASF	Scott Grenier	Debora and Patrick Murray	Cara Stevens
Virginia Benson	Valerie and Andrew Grunduski	Mary Margaret O'Neill	Heather Storey
Rhonda Bode	Angela Hamlar	Christina Oswald	Corbin Sturgill
Mayra Bravo-Campos	Peter Hildebrandt	Ms. Kathleen M. Oswald	Sandra and Jeffrey Tatum
Angela Buk	Steven Hildebrandt	Laurie Payne	Theresa Uzenski
Christy Clark	Elizabeth Hildebrandt	Sharon and William Pfeuffer	Leigha Walker
Tiarra Cody	Sister Mary Ellen Howard, RSM	Rosanne Plasky	LuAnn and David Warren
Makie DellaVecchia	Revelle and Matt Kiss	Jared Plasky and Marta Gonzalez-Plasky	Semira Watkins
Suman Desraj	Noah and Diane Kleedtk	Elizabeth Pochini	Cassandra Whiddon
Julie DiCicco	Katey Larose	Lauren Prokop	Jamie Wisniewski
Susan T DiSanto	Mary Beth and Keith Lohman	Heidi and Jason Raubenolt	Lindsey Witte
Lynette Dowler	Irene Lynn	Tricia Ruby	Mary and Edward Wolking
Andy Fay	Nadine Maynard		Melissa Woloszyk

DOORWAY TO THE FUTURE VIRTUAL GALA MAY 21, 2021

Sponsors

Burns & McDonnell	Kiewit Power Constructors	Strategic Staffing Solutions
Thomas and Carol Cracchiolo Foundation	MAGNA	TD Auto Finance
Christian Financial Credit Union	Marathon Petroleum Company, LLC	Trinity Health
Henry Ford Health System	MGM Grand Detroit	United Road
Esther and George Jaruga Foundation	PNC Foundation	Wolverine Packing Company
Jim Shaffer & Associates Realtors	Ruby and Associates	
Kathleen B. McCann	Sisters of Mercy, West Midwest Community	

Supporters

Bethany Aldighieri	Phyllis Ellsworth	Suzanne Lareau	Francine Pegues	Michelle Vignola
Christine Allen	Miriam Fabien	Louise Lewis	John Pesta	Lisa Vismara
Cynthia Allison	Andy Fay	Kathryn Ling	Sharon Pfeuffer	Pina Vyas
Amy Amador	Louis J. Fierens	Mary Beth Lohman	Sr. Cheryl Phillips, RSM	Raymond J. Wall
Jose G. Amador	Patricia Flaim	Bernice Lopata	Janette Phillips	LuAnn Warren
Laura Archbold	Regina Forbes	Kiki Louya	Jared Plasky	Sandy Watson
Janet Attarian	Sr. Bernadette M. Frank, RSM	Janice Lovchuk	Rosanne Plasky	Ryan M. Weldon
Dawn Ballard	Patricia A. Furtaw	Michelle Lund	Sr. Margaret Platte, RSM	Sr. Linda Werthman, RSM
Sr. Gilmory Bauer, RSM	Amanda Galbreth	Aaron Lupovitch	Glenda D. Price	Brandi Whack
Beth Baumgartner	Sr. Yvonne Gellise, RSM	Irene Lynn	Ruth A. Remus	Marina Williams
Beth A. Beson	Karen Gilkey	Jamie Lyons-Eddy	Colette Rizik	Sara Wold
Rita Birzer	Julie Gillikin	Diane Malik	Rick Robinson	Mary Wolking
Roselyn K. Blanck	Mary Kay Glazek	Audrey Malik-Moon	Diane Rondeau	Norene Yuskowatz
Douglas Bohrer	Thomas Gordon	Mariah Mallett	Mary Rouleau	Tara Zanotti
Emily Bosh	Veronica Gove	Sandy and Mark Mals	Tricia Ruby	Jacqueline Zeff
Robert Bowen	Antoinette Green Hubbard	Holly Markiecki-Bennetts	Marcia Ruff	Eric Zhang
Jane Bower	Gerrard Gumbleton	Diane Mattiello	Kathleen Ryan	Sr. Barbara Zimmer, RSM
Sheila R. Brice	Daniel Hale	Nadine Maynard	Anne Sabourin	Sr. M. Joel Zobro, RSM
Geraldine A. Brown	Angela Hamlar	Kathleen B. McCann	Peter Salamon	
Audrey Brown	Muriel H. Harrington	Amanda McGregor	Jennifer Salazar	
Kristin Burman	Vielka Hernandez	Nicole Meunier	Mercy Sammy	
Helen M. Burns	Sarah Hildebrandt	Patricia Miller	Mike Sbrocca	
Cornelia Butler	Anne Hill	Rita Moraniec	Robin Schorn	
Roger C. Byrd	Carol Hillman	John Morris	Gina Schrader	
Sr. Cathleen Mary Cahill, RSM	Michael Holper	Joseph A. Mulcrone	Carolyn Shalhoub	
Margaret Cooney Casey	Roseanne Horne	Mary Ellen Mulcrone	Patricia Shelton	
Joan Cleland	Sr. Mary Ellen Howard, RSM	Sr. Maureen Mulcrone, RSM	Beth-Ann Shepley	
Joanne Dawley	Lisa Janness	Debora Murray	David Spivey	
Brian Degree	Brigid Johnson	Elizabetha Nastovski	Denise A. Starr	
Rhonda DeLong	Sr. Nancy Jones, RSM	Judith Nechal	Heather Storey	
Anne Marie DeRosier	Robert D. Jones	Beth Newberg	Marcia Stroko	
Susan Desmond	Laura Keener	Barbara Niemiec	Mary Jo Sullivan	
Caroll Deuben	Jane Kersjes	Liza Nuernberg	Thomas J. Sutherland	
Julie DiCicco	Geraldine Kilsdonk	Julie Nye	Sandra Tatum	
Eva Dodds	Mary Ellen King	Charlene O'Neill	Laurie Tennent	
Kathryn Eggers	Virginia Klinkman	Mary O'Shaughnessey	Renee E. Therrier	
Sr. Karen Egri, RSM	Sr. Monica Kostielney, RSM	Juliette A. Okotie-Eboh	John Thomson	
Cynthia Eleweke	Mary Kramer	David Parr	Rosemary Tinetti	
	Anna B. Kreft	Vicky Patterson	Jon Uffelman	

TRIBUTE GIFTS

GIFTS WERE MADE IN HONOR OF THESE JUBILARIANS:

Sister Elizabeth Mary Burns, RSM (75 years)
Sister Mary Louise Yurik, RSM (60 years)
Sister Lois Burroughs, RSM (75 years)
Sister Bernadette M. Frank, RSM (70 years)
Sister Mary Eloise Hirlemann, RSM (60 years)

Sister Nancy Jones, RSM (60 years)
Sister Karen M. Donahue, RSM (60 years)
Sister Marian Schultz, RSM (60 years)
Sister Sally Smolen, RSM (60 years)
Sister Augusta Stratz, RSM (70 years)

GIFTS WERE MADE IN MEMORY OF:

Antoinette Bell
Sister Theresa Blaquiere, RSM
Vanessa Laco Chambers
Joe Ciolino
Tina Dalby
Dorothy D'Arcy
Lawrence & Anita Frank
Deborah Gasser

Tom Henderson
Sister Canice Johnson, RSM
Father Gordon Judd
Sister Mary Camille Kelley, RSM
Sister Rita M. Ruetz, RSM
Justin Schaefer
Jo Sullivan

AND IN HONOR OF:

Amy Amador
Sister Mary Ellen Brennan, RSM
Anne Burke
Joan M. Colladay
Kathy Cowall
Rachelle Harper
Janet R. Calcaterra
Monica Kostielney

Jennifer Kreft
Celeste R. Mulcrone
Sister Maureen Mulcrone, RSM
Theresa Pelky
Jean Schuler
Paulita Walters
Sister Charlotte Young, RSM
Jacqueline Zeff

The Lasting Legacy of Catherine McAuley and the Sisters of Mercy

Catherine McAuley was born in Dublin, Ireland, in 1778. In 1824 she used her inheritance from an Irish couple she had served for twenty years to build a large House of Mercy where she and other compassionate women would shelter, care for, and educate homeless women and children. As the House was being built, Catherine studied current educational methods in preparation for her new endeavour. During the feast of Our Lady of Mercy on September 24, 1827, the House opened and Catherine McAuley, with two companions, undertook its management.

In 1828 the archbishop asked Catherine to choose some name by which the little community might be known, and she chose that of "Sisters of Mercy," with the intention of making the works of mercy the distinctive feature of the institute.

Adapted from: "Our History" - Sisters of Mercy of the Americas

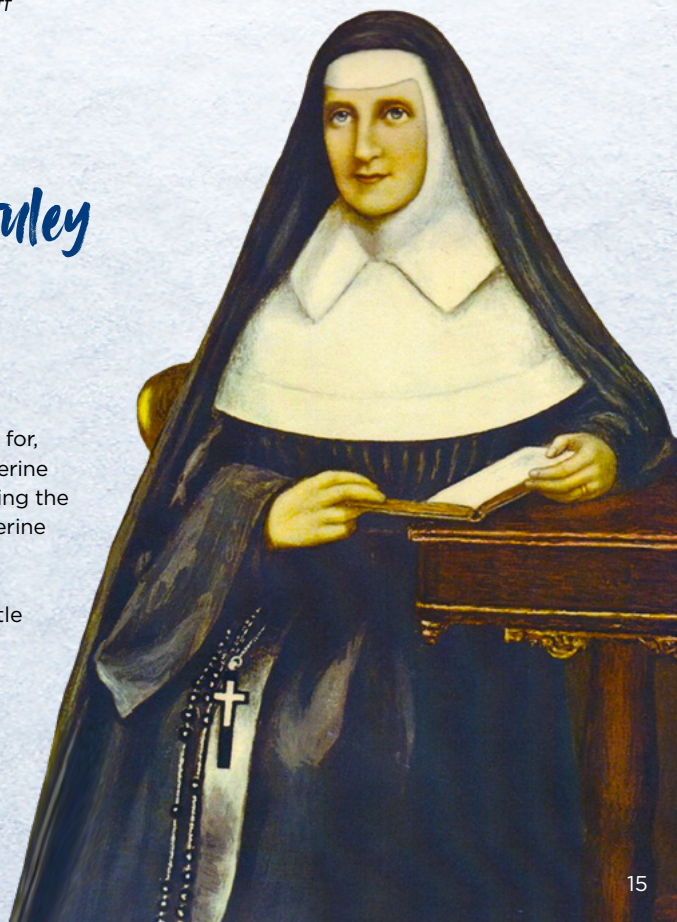

Board of Directors

David Spivey
President and Chairperson
St. Mary Mercy Hospital

Sharon Pfeuffer
Vice President
DTE Energy
(2021)

Douglas Bohrer
Treasurer
Plante Moran

Toni Hubbard
Secretary
Trinity Health (retired)

Cheryl Adams Davis
Strategic Staffing Solutions
(2020)

Hanan Fadlallah, Ph.D.
Henry Ford College

Mary Ellen Howard, RSM
Cabrini Clinic (retired)

Debora Murray
Henry Ford Health System
(2021)

Sandra Tatum
United Road

Ryan Weldon
PricewaterhouseCoopers (PwC)

MEP Team

Dr. Orletta Caldwell

Julie Gillikin

Angela Hamlar

Revelle Kiss

Mary Beth Lohman

Mark C. Mals

Mary Kate McNally

Jeanette McNealy

Nicole Meunier

Jazmin Ortega-Lopez

Jared Plasky

Rosanne Plasky, M.Ed.

Angela Walters

LuAnn Warren

Career Readiness & Workforce Development Coordinator

Development Data Coordinator

Girls' Program Administrator

Computer Lab & Online Programming Coordinator

Academic Coordinator

Executive Director

Girls' Program Coordinator

Administrative Assistant

Director of Development

Girls' Program Assistant, Work-Study

Operations & Human Resources Manager

Director of Educational Services

Events & Community Relations Coordinator

Finance Manager

Instructors

Ethel Dixon, Greg Moore, Bill Pfeuffer, Mary Rouleau, Mark Weisenthal, Dr. Jackie Zeff, Sr. Barbara Zimmer

How To Engage with Us:

INDIVIDUAL

Become a [tutor](#) to a student in grades 2-12 in Math or Language Arts

Become a [mentor](#) to a middle or high school student

Participate in a video for our MEP [Career Library](#)

Host a College and Career Readiness (CCR) Speaker Series Session

Hold a [Facebook fundraiser](#) for MEP

[Donate](#) through In-Kind drives, Amazon Smile, Kroger Rewards

[Shop](#) our Amazon Wishlist

GROUP OR WORKPLACE

Host your own 3rd Party fundraiser

Adopt MEP as your "charity of the year"

Explore [Company Matching](#) at www.mercyed.net/matching



Visit our website's "Get Involved" tab or reach out to volunteer@mercyed.net to get started!